

Map Legend

| | | | |
|--|------------------------|-------------|-----------------------|
| | Parcel Boundary | 001 | Parcel Number |
| | Subdivision Boundary | 110 | Parcel Sub/Seq Number |
| | Town Boundary | 1.0 Ac | Parcel Acreage |
| | Township/Range/Section | B L K A | Parcel Block Number |
| | Condo Unit | 1 | Parcel Lot Number |
| | Common Area | 1100 | Parcel Address |

T 14 N R 20 E

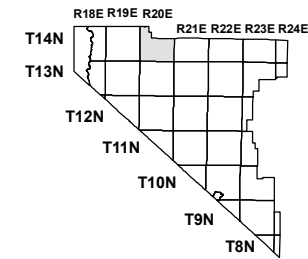

SEC. 05

| | | | | | |
|----|----|----|----|----|----|
| 6 | 5 | 4 | 3 | 2 | 1 |
| 7 | 8 | 9 | 10 | 11 | 12 |
| 18 | 17 | 16 | 15 | 14 | 13 |
| 19 | 20 | 21 | 22 | 23 | 24 |
| 30 | 29 | 28 | 27 | 26 | 25 |
| 31 | 32 | 33 | 34 | 35 | 36 |

**UNIT
DETAIL**

1420-05-429

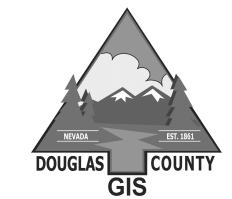

SCALE: 1" = 15'
REV'S'D: 1/11/2022

NOTE: This map is prepared for the use of the Douglas County Assessor, for assessment and illustrative purposes only. It does not represent survey of the premises. No liability is assumed as to the sufficiency or accuracy of the data delineated hereon.



LEVEL 1

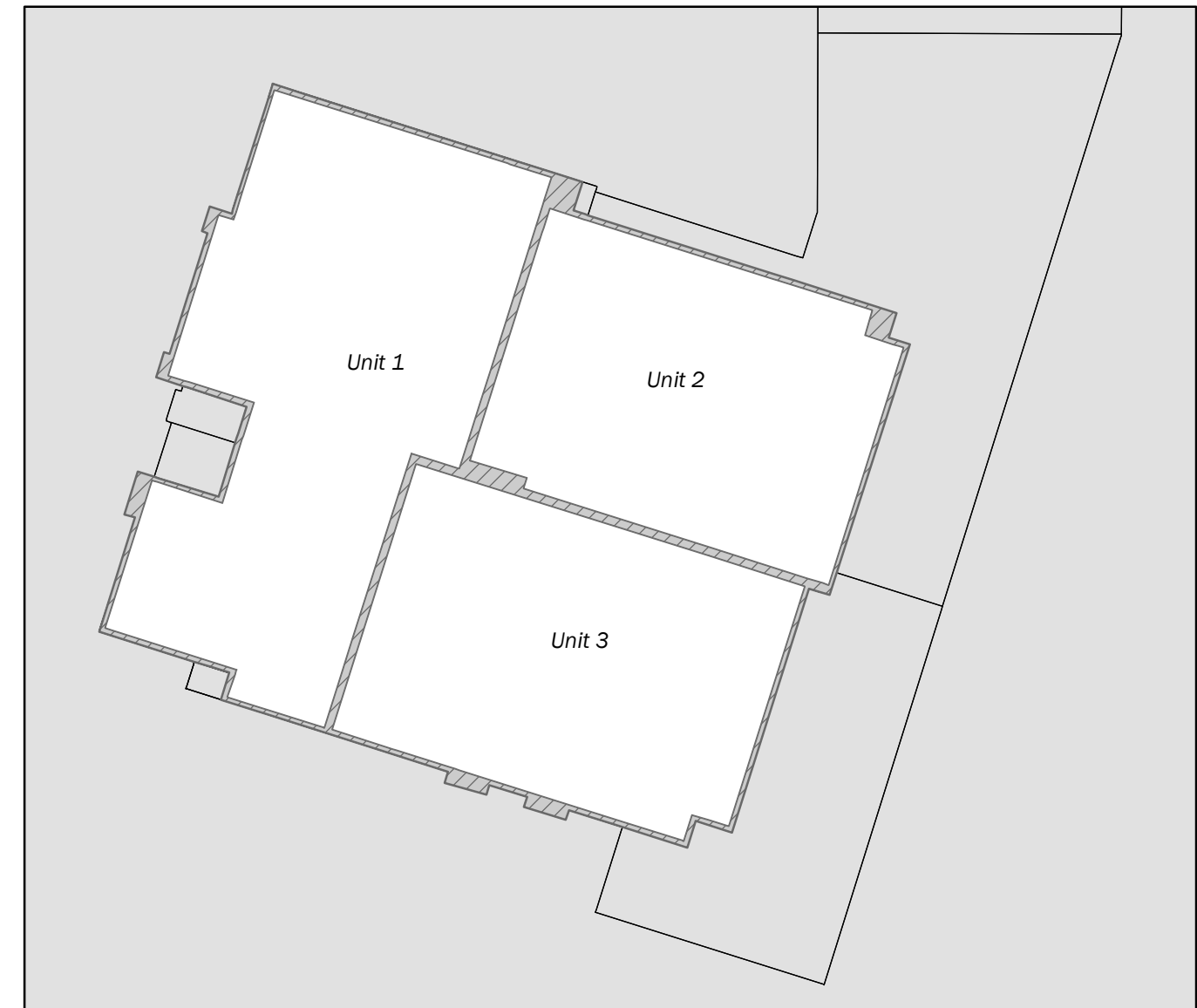

LEVEL 2

**The Commons South At Valley Knolls
Building # 19
3621 Pulsar Ln.
For Unit Dimensions
Refer to Recorded Map
Doc. 2021-978119**